

Appendix 7- Proposed Elevations



South West Elevation



North East Elevation



North West Elevation

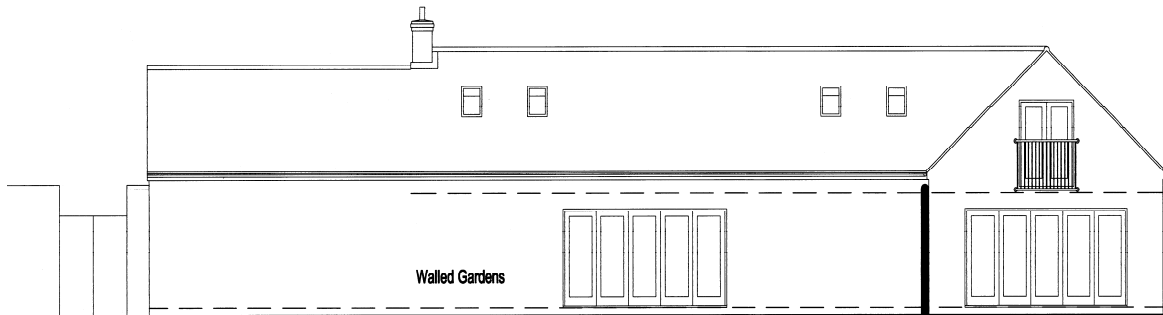

South East Elevation

STOCKTON BOROUGH COUNCIL
PLANNING
28 SEP 2012
DATE RECEIVED

Proposed Materials:

- Roof: Orange/Red Pantiles
- Walls: Red multi facing brickwork
- Windows: Timber painted white
- Doors: Timber
- Gutter: Black UPVC rainwater goods on brickwork corbel detail

AYTON ARCHITECTURAL SERVICES
grahmyoung20@btco.co.uk tel: 07832 085140
 facebook/ayton architectural services

**Conversion of Stable Block
 Handley Cross : Yarm**

NOTES:
 1. All Dimensions to be checked on site.

**Proposed Elevations
 1:100 @ A3
 (scales may vary on pdf files)
 Job No - 12022 - 005**